

Plan de Situatii sc.1:10000

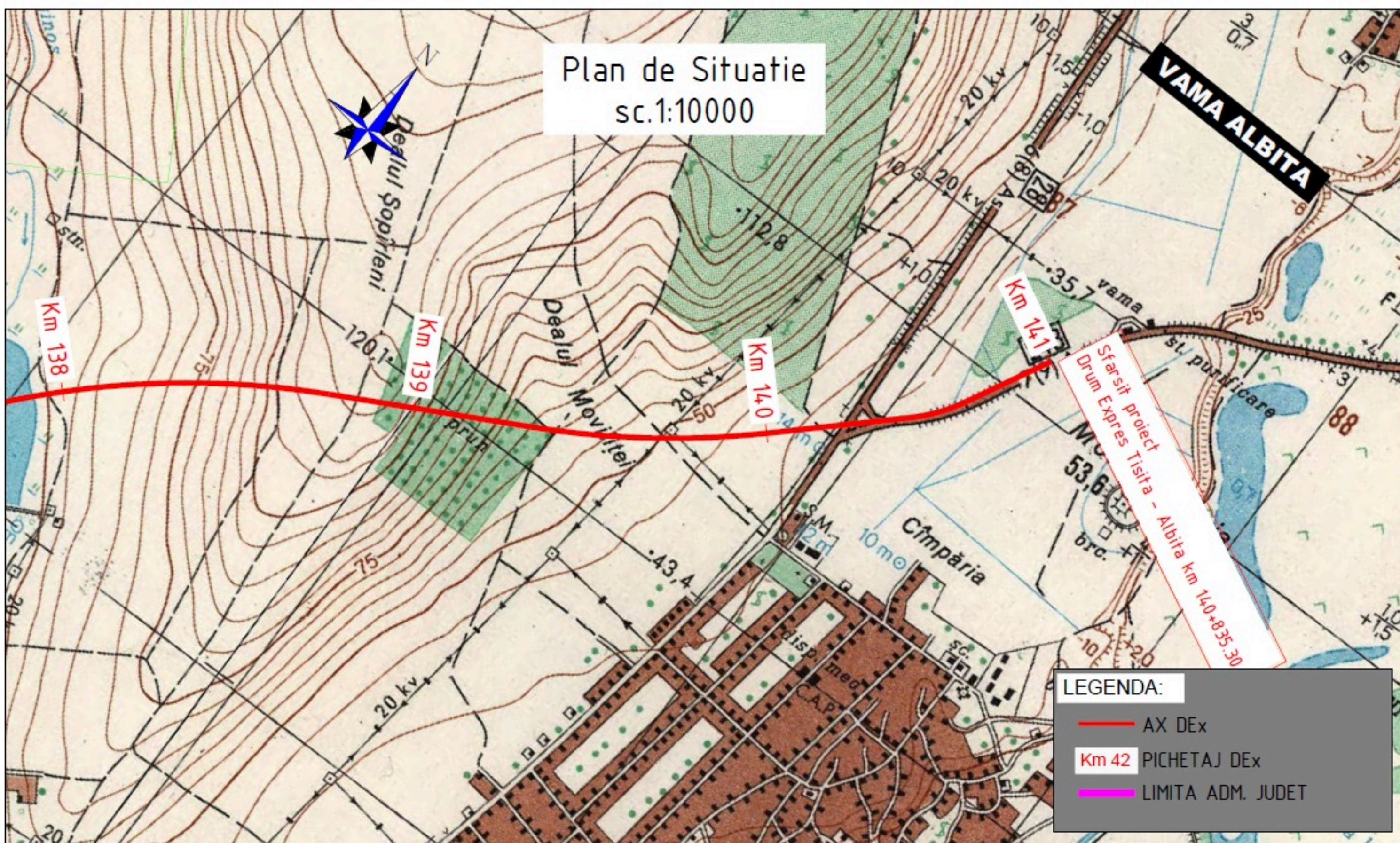

LEGENDA:	
	AX DEx
	LIMITA ADM. JUDET
	PICHETAJ DEx

PROIECTANT / DESIGNER: ASOCIERIA: SEARCH CORPORATION SRL - EGIS ROMANIA SA 	BENEFICIAR / BENEFICIARY: MINISTERUL TRANSPORTURILOR / MINISTRY OF TRANSPORT COMPANIA NATIONALA DE ADMINISTRARE A INFRASTRUCTURII RUTIERE / NATIONAL COMPANY FOR ROAD INFRASTRUCTURE ADMINISTRATION	FUNCTIA / POSITION: MANAGER DE PROIECT / PROJECT MANAGER Ing. Daniela Valentina FODOR BEF PROIECT SPECIALITATE / TEAM LEADER Ing. Elena Carmen VLADANU	NUME / NAME: Ing. Sorin MORARU	SEMNATURA / SIGNATURE: 	Titlu plansa / Drawing title: PLAN DE SITUATIE GENERAL LAYOUT	REV. / REV. .R00	DATA / DATE: 04/2025	DETALI REVIZIE / REVISION DETAILS: ...	PROIECTANT / DESIGNER: —
						INVESTITIA / INVESTMENT: "ELABORARE STUDIU DE FEZABILITATE PENTRU DRUM EXPRES TISITA - ALBITA" "ELABORATION OF FEASIBILITY STUDY FOR EXPRES ROAD TISITA - ALBITA"	PROIECTAT / DESIGNER: Ing. Sorin MORARU 	LUCRARI DE DRUM / ROAD WORKS	REV. / REV. .R00
FAZA PROIECTARE / DESIGN STAGE: STUDIU DE FEZABILITATE / FEASIBILITY STUDY	Contract / Contract: 92/42523/09.07.2020	Data / Date: 04.2025	Scara / Scale: 1:10000	VERIFICAT / INTERNAL CHECKER: Ing. Daniela Valentina FODOR 	Cod plansa / Drawing code: 42523-SF-0-AUT-DRU-PA-225-R00	REV. / REV. .R00	DATA / DATE: 04/2025	DETALI REVIZIE / REVISION DETAILS: ...	PROIECTANT / DESIGNER: —







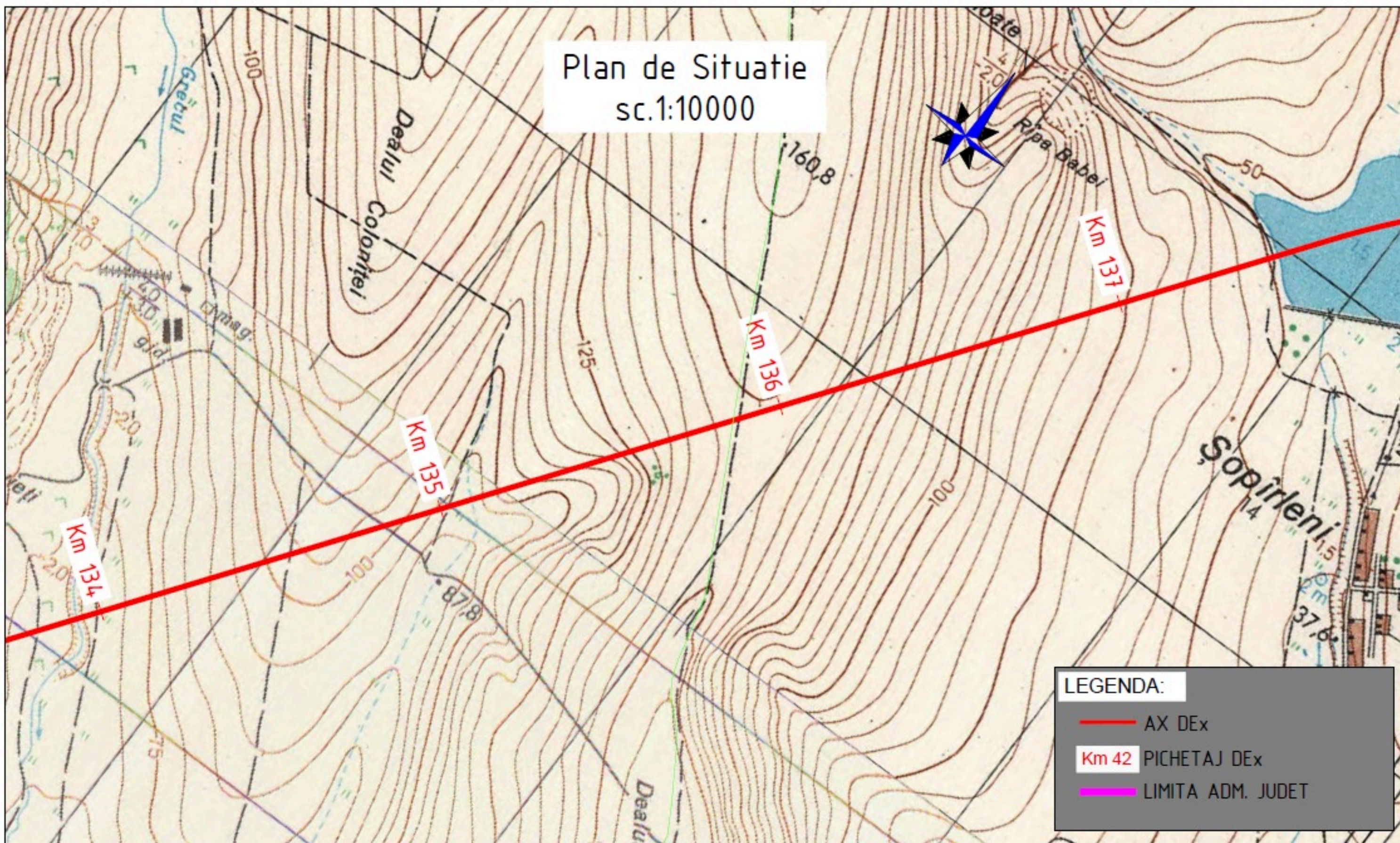



PROIECT CO-FINANȚAT ÎN CADRUL PROGRAMULUI OPERATIONAL INFRASTRUCTURA MARE / PROJECT CO-FINANCED THROUGH THE OPERATIONAL PROGRAM FOR LARGE INFRASTRUCTURE

Plan de Situatie sc.1:10000



LEGENDA:

- AX DE_x
- Km 42 PICHETAJ DE_x
- LIMITA ADM. JUDET

PROIECTANT / DESIGNER: ASOCIERIA: SEARCH CORPORATION SRL - EGIS ROMANIA SA  	BENEFICIAR / BENEFICIARY:  MINISTERUL TRANSPORTURILOR / MINISTRY OF TRANSPORT  COMPANIA NATIONALA DE ADMINISTRARE A INFRASTRUCTURII RUTIERE / NATIONAL COMPANY FOR ROAD INFRASTRUCTURE ADMINISTRATION	FUNCTIA / POSITION: MANAGER DE PROIECT / PROJECT MANAGER	NUME / NAME: Ing. Daniela Valentina FODOR	SEMNATURA / SIGNATURE: 	Titlu planşa / Drawing title: PLAN DE SITUATIE GENERAL LAYOUT	REV / REV. .R00	DATA / DATE: 04/2025	DETALII REVIZIE / REVISION DETAILS: ...	PROIECTAT / DESIGNER: —
		INVESTITIA / INVESTMENT: "ELABORARE STUDIU DE FEZABILITATE PENTRU DRUM EXPRES TISITA - ALBITA" "ELABORATION OF FEASIBILITY STUDY FOR EXPRES ROAD TISITA - ALBITA"	SEF PROIECT SPECIALITATE / TEAM LEADER: Ing. Elena Carmen VLADANU			LUCRARI DE DRUM / ROAD WORKS	Cod planşa / Drawing code: 42523-SF-0-AUT-DRU-PA-224-R00		
FAZA PROIECTARE / DESIGN STAGE: STUDIUL DE FEZABILITATE / FEASIBILITY STUDY	PROIECTAT / DESIGNER: Ing. Sorin MORARU								
Contract / Contract: 02/42523/09.07.2020	Data / Date: 04.2025	Scara / Scale: 1:10000	VERIFICAT / INTERNAL CHECKER: Ing. Daniela Valentina FODOR						

 Co-funded by the European Union

 PROIECT CO-FINANȚAT ÎN CADRUL PROGRAMULUI OPERATIONAL INFRASTRUCTURA MARE / PROJECT CO-FINANCED THROUGH THE OPERATIONAL PROGRAM FOR LARGE INFRASTRUCTURE